

Patient report

Bio-Rad DATE: 12/27/2019
D-10 TIME: 05:08 PM
S/N: #DC2K755917 Software version: 4.30-2
Sample ID: 10569932
Injection date 12/27/2019 05:02 PM
Injection #: 40 Method: HbA1c
Rack #: --- Rack position: 5

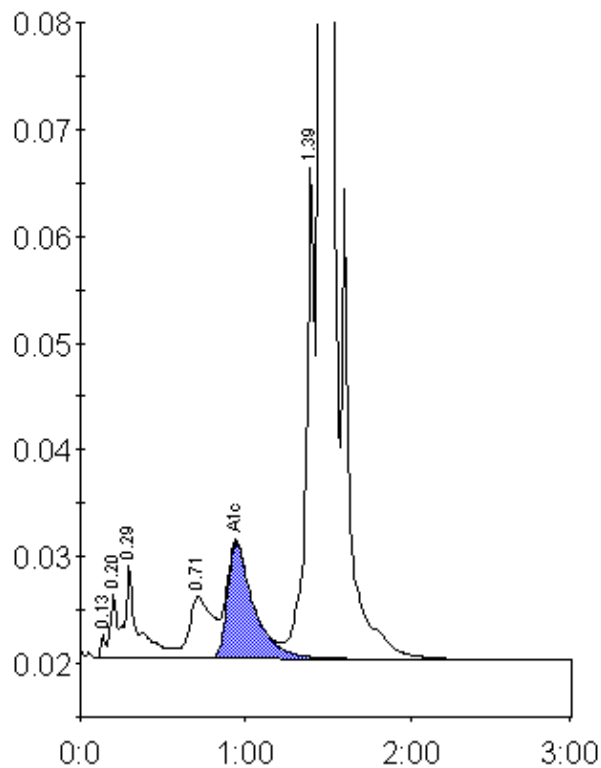

Peak table - ID: 10569932

Peak	R.time	Height	Area	Area %
Unknown	0.13	2183	4190	0.2
A1a	0.20	5850	16080	0.6
A1b	0.29	8693	49044	1.9
LA1c/CHb-1	0.71	5749	55442	2.2
A1c	0.94	10755	119312	6.6
P3	1.39	46282	155365	6.1
A0	1.46	659901	2146690	84.3
Total Area:		2546122		

Concentration:	%
A1c	6.6